



**Wednesday, April 22, 2026**

### Disclaimer:

Digital map data sourced from Land Information New Zealand CROWN COPYRIGHT RESERVED.  
The information displayed in the GIS has been taken from Whanganui District Council's databases and maps.  
It is made available in good faith but its accuracy or completeness is not guaranteed. If the information is relied on in support of a resource consent it should be verified independently.

Scale 1: 20000

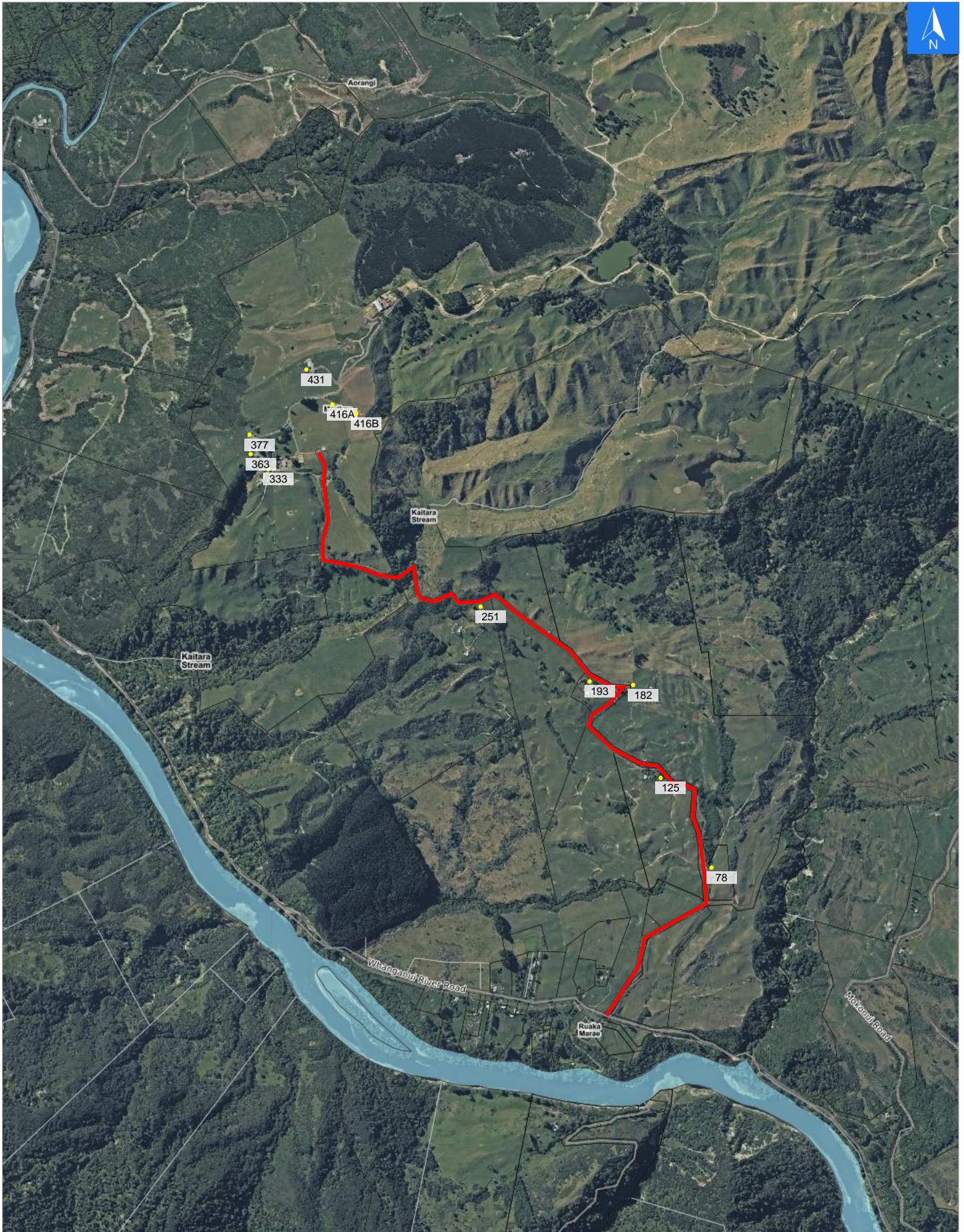



**Wednesday, April 22, 2026**

**Disclaimer:**

Digital map data sourced from Land Information New Zealand CROWN COPYRIGHT RESERVED.  
The information displayed in the GIS has been taken from Whanganui District Council's databases and maps.  
It is made available in good faith but its accuracy or completeness is not guaranteed. If the information is relied on in support of a resource consent it should be verified independently.

**Road Evacuation Addresses**

Data sourced from LINZ

<b>LINZ Address</b>	<b>Notes</b>	<b>Date Time Visited</b>	<b>Placard</b>
78 Morikau Road, Ranana, Whanganui			W Y1 Y2 R1 R2
125 Morikau Road, Ranana, Whanganui			W Y1 Y2 R1 R2
182 Morikau Road, Ranana, Whanganui			W Y1 Y2 R1 R2
193 Morikau Road, Ranana, Whanganui			W Y1 Y2 R1 R2
251 Morikau Road, Ranana, Whanganui			W Y1 Y2 R1 R2
333 Morikau Road, Ranana, Whanganui			W Y1 Y2 R1 R2
363 Morikau Road, Ranana, Whanganui			W Y1 Y2 R1 R2
377 Morikau Road, Ranana, Whanganui			W Y1 Y2 R1 R2
416A Morikau Road, Ranana, Whanganui			W Y1 Y2 R1 R2
416B Morikau Road, Ranana, Whanganui			W Y1 Y2 R1 R2
431 Morikau Road, Ranana, Whanganui			W Y1 Y2 R1 R2